980nm Pump Laser Module – Grounded Anode

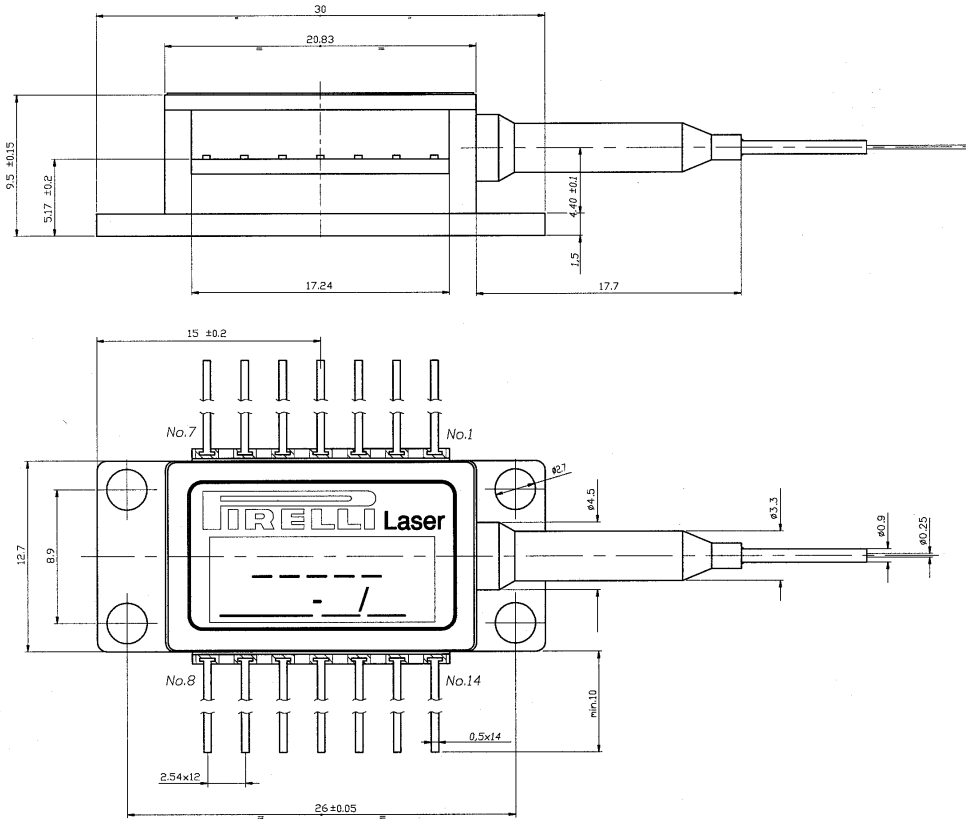

Pin connections:

1 Cooler (+)
2 Thermistor
3 Photodiode Anode (-)
4 Photodiode Cathode (+)
5 Thermistor,Case ground
6 NC
7 NC
8 NC
9 NC
10 Laser Anode (+), case ground, ESD protection
11 Laser Cathode (-), ESD protection
12 NC
13 Case ground
14 Cooler (-)